

R:\h:\Users\IEP\A031\Desktop\41000009 - Knockharley Landfill\Project West\Drawings\1 - Planning KLL - Proposed Roads_1.dwg | Last Edited By: iedpc360 | Date: 2025-06-27 | Time: 9:42:42 PM | Printed By: iedpc360 | Date: 2025-06-27 | Time: 9:42:30 PM

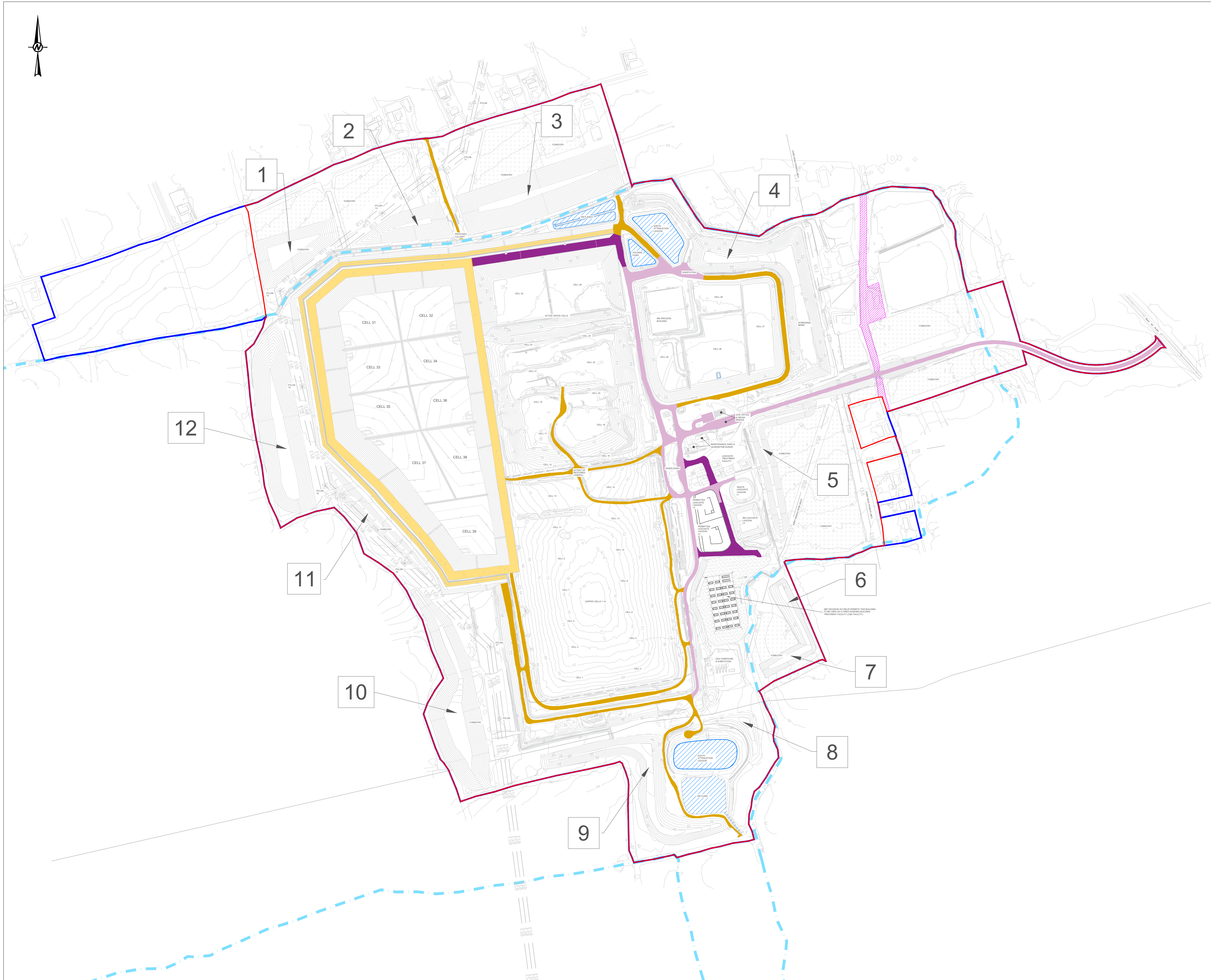

NOTE(S)

- DO NOT SCALE FROM THIS DRAWING
- ALL LEVELS SHOWN ARE IN METERS (m) UNLESS STATED OTHERWISE
- ALL DIMENSIONS SHOWN ARE IN METERS (m) UNLESS STATED OTHERWISE
- ALL LEVELS AND COORDINATES SHOWN ARE TO IRISH NATIONAL GRID

LEGEND

- PLANNING BOUNDARY
- OWNERSHIP BOUNDARY
- AREA WITHIN PLANNING BOUNDARY, NOT WITHIN SITE
- EXISTING WATERCOURSE
- WATER BODIES
- EXISTING INTERNAL ACCESS ROADS
- EXISTING HARDSTANDING ROADS
- PROPOSED INTERNAL ACCESS ROADS
- PROPOSED HARDSTANDING ROADS

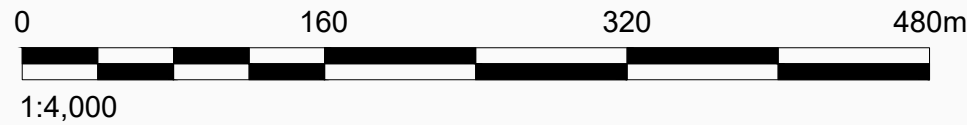

B	2025-07-17	FOR PLANNING	DC	DC	AL AL
A	2025-06-27	FOR PLANNING	DC	DC	AL AL
REV.	YYYY-MM-DD	DESCRIPTION	DESIGNED	PREPARED	REVIEWED APPROVED

CLIENT



KNOCKHARLEY LANDFILL LTD.

CONSULTANT



TOWN CENTRE HOUSE
DUBLIN ROAD
NAAS
REPUBLIC OF IRELAND
[+353] 45 810200
www.wsp.com

PROJECT

PROPOSED LANDFILL DEVELOPMENT

TITLE

PROPOSED AND EXISTING INTERNAL ROADS

PROJECT NO. IE0037029.9627 SCALE 1/4000 @ A1 REV. B of DRAWING 024